

Open Salts: Molds at other locations

Researched and Written by Ed Bowman

(This information was updated as of October 1, 2010 with all information available at that time)

Look In The Attic & Company, Inc.

110 West Michigan Avenue

Ypsilanti, Michigan 48197

Since the turn of the century has been serving up an extensive collection of contemporary and period-style hardware including glass knobs, glass pulls, door knobs, metal hardware, hinges, push plates, door knockers, fine glassware, tableware & much more.

Guernsey Glass Item Heavy Press Salt Dip (Original Mold) (Mold acquired by Look in the Attic Co)

Reference: H&J 914 **Size:** 1 3/4" Dia, 1" High

Remarks: Copy of Duncan Miller Quarter Block, also called Teutonic. Marked with B laying along bottom edge

Colors: Have not had any made as of this date.



Guernsey Glass Item Heavy Press w/Flange Rim Salt Dip (Original Mold) (Mold acquired by Look in the Attic Co)

Reference: H&J 913 **Size:** 1 7/8" Dia, 1 1/4" High

Remarks: This resulted in making of Teutonic Block when the wrong cap ring was used on the mold.

Colors: Have not had any made as of this date.



Guernsey Glass Item Footed Salt Dip (Original Mold) (Mold acquired by Look in the Attic Co)

Reference: H&J 915 **Size:** 1 5/8" Dia, 7/8" High

Remarks: Also called Caprice Pattern. This was never made old. Many found have Guernsey B on inside of one foot.

Colors: Honey Brown Slag, Clear, Ruby Red Slag,



Guernsey Glass Item Handled Salt Dip (Old Atterbury Basket Mold) (Mold acquired by Look in the Attic Co)

Reference: H&J 4482 **Size:** 1 3/4" Dia, 2" across handle, 1 3/8" High

Remarks: Old Atterbury mold but has Guernsey B in Triangle in bottom.

Colors: Green, Pink, Yellow, Lt Blue, Cobalt, Green Milk, Orange Sunkist, Roseline (All in Satin) Vaseline, Sea Foam



Original Owner and location unknown (Mold acquired by Look in the Attic Co)

Reference: H&J 2558 **Size:** 1 3/4" Dia, 1 1/8" High

Remarks:

Colors: Have not had any made as of this date.



Kims Art Glass

(This information updated as of October 30, 2010 with all information available at that time)

Techniglass Open Salt. Origin of Mold Unknown. (Acquired by Kim's Art Glass in 2004)

Reference: H&J 1002 **Size:** 2 1/2" Long, 2 1/8" Wide, 2 1/4" High

Remarks: Unmarked by Techniglass and Colors made in 1968 Milk, Amberina, Red, Plum, Beer Bottle Brown, Bright Blue, Coke Bottle Green, and Yellow Green. Mold acquired by Boyd Crystal Art Glass, marked but never made. Acquired by Kim's Art Glass in 2004.

Colors: Boyd Mark Aloe, Aloe Satin, Aloe Carnival, 2004, Blueberry Swirl & Blueberry Swirl Satin 2005. Mold Marked "KIM" in 2005 Colors after KIM Mark put on salt. Amethyst, Amethyst Carnival, Cobalt Blue Swirl, Cobalt Blue Swirl Satin, Purple Swirl, Purple Swirl Satin, Lite Green, Lite Green Carnival, Lite Green Satin, Blue Crystal, Blue Carnival



Summit Art Glass Item 548 Covered Rabbit Salt (Original Summit Mold) (Acquired by Kim's Art Glass in 2006)

Reference: H&J 1002 **Size:** 2 1/2" Long, 2 1/8" Wide, 2 1/4" High

Remarks: Unmarked at present

Colors: None made as of this update



Summit Art Glass Item CS-1 Covered Chick Salt (Original Summit Mold) (Acquired by Kim's Art Glass in 2006)

Reference: None **Size:** 2 1/2" Long, 2 1/8" Wide, 2 1/4" High

Remarks: Unmarked at Present

Colors: None made as of this update



Open Salts

Cambridge Collectors Molds

These molds were acquired by the Cambridge Collectors along with other Cambridge Molds from Summit when they closed. I have not been able to verify that they actually acquired all of them>

(This information as of October 1, 2010 with all information available at that time)

Summit Art Glass Item C-10 Caprice 2 Handle Salt (Cambridge Mold, Caprice # 93)

Sold to Cambridge Collectors in 2006

Reference: Sm 361-2-2 Size: 3 1/8" At Handles, 2 1/2" Wide, 1 1/4" High

Remarks:

Colors:

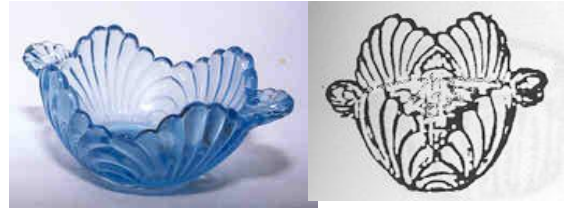

Summit Art Glass Item C-10D Caprice 2 Handle Divided Salt (Cambridge Mold, Caprice #94, same mold as #93 only different plunger.)

Sold to Cambridge Collectors in 2006

Reference: None Size: 3 1/8" At Handles, 2 1/2" Wide, 1 1/4" High

Remarks

:

Colors:



Summit Art Glass Item C-95 Caprice Round Salt (Cambridge Mold, Caprice #95)

Sold to Cambridge Collectors in 2006

Reference: H&J 448 Size: 2 1/8" Dia Bowl, 1 1/8" High

Remarks:

Colors:



Summit Art Glass Item 3400 4 Toe Salt Dip (Cambridge Mold #3400/71,)

Sold to Cambridge Collectors in 2006

Reference: H&J 627 Size: 2 1/2" across tabs, 2 1/8" Dia, 1 3/4" High

Remarks:

Colors:



Summit Art Glass Item MT-1 2 Handle MtVernon (Cambridge Mold MV 104)

Sold to Cambridge Collectors in 2006

Reference: H&J 821 Size: 4 3/8" Long, 2" Wide, 2 3/8" High

Remarks:

Colors:



Summit Art Glass Item SS-214 Sea Shell Salt (Cambridge Mold, #34)

Sold to Cambridge Collectors in 2006

Reference: H&J 1235 Size: 2 3/4" Dia, 1 5/8" High

Remarks:

Colors:



Summit Art Glass Item SS-213 3 Toed Shell Card Holder (Cambridge Mold, #213)

Sold to Cambridge Collectors in 2006

Reference: H&J 1237 Size: 2 3/4" Dia, 1 5/8" High

Remarks:

Colors:

